Nora Crionna
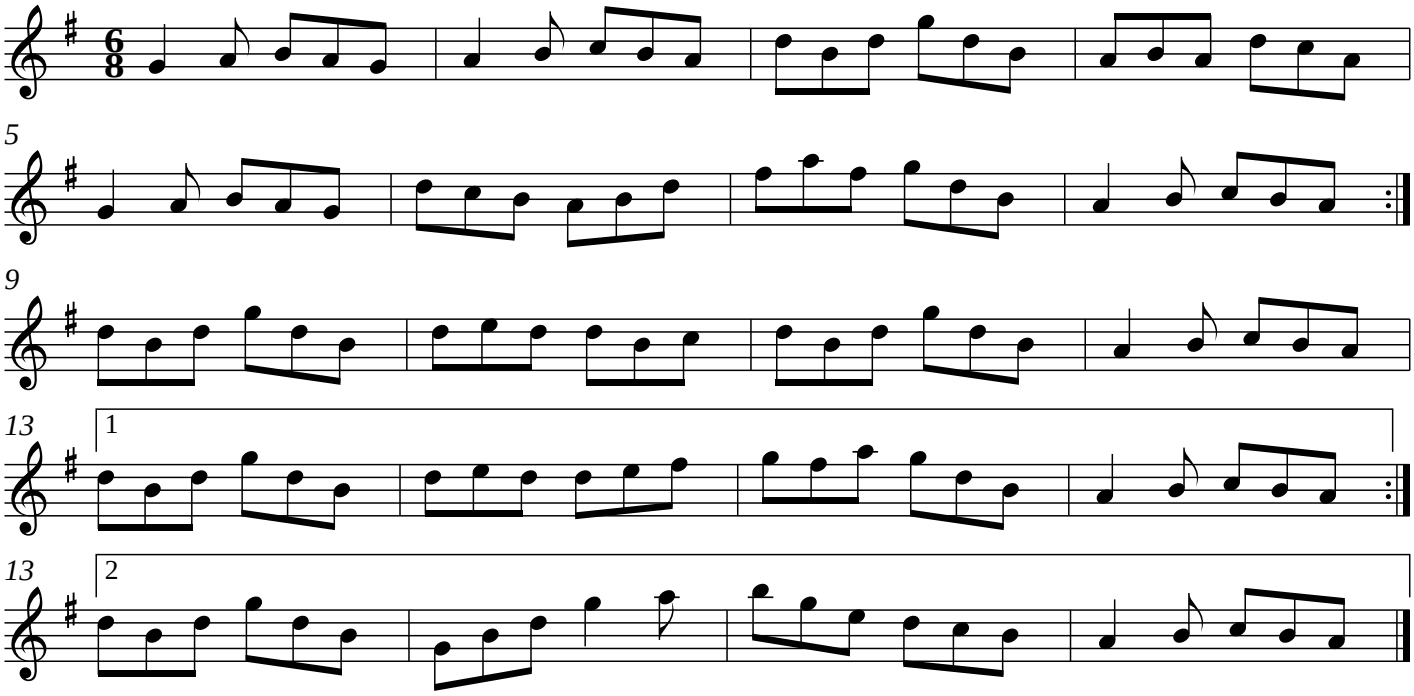
ireland